

Approved

Commissioners Court

NOV 28 2016

REQUEST FOR AGENDA PLACEMENT FORM

Submission Deadline - Tuesday, 12:00 PM before Court Dates

SUBMITTED BY: David Disheroon

TODAY'S DATE: 11/16/16

DEPARTMENT:

X Public Works

SIGNATURE OF DEPARTMENT HEAD:

X _____

REQUESTED AGENDA DATE:

X November 28, 2016

SPECIFIC AGENDA WORDING: Consideration to approve the final plat of Fehse Addition Lot 1, Block 1 located in Precinct 1.

PERSON(S) TO PRESENT ITEM: David Disheroon

SUPPORT MATERIAL: (Must enclose supporting documentation)

TIME: Ten Minutes

ACTION ITEM: X

WORKSHOP: _____

(Anticipated number of minutes needed to discuss item) **CONSENT: _____**

EXECUTIVE: _____

STAFF NOTICE:

COUNTY ATTORNEY: _____

ISS DEPARTMENT: _____

AUDITOR: _____

PURCHASING DEPARTMENT: _____

PERSONNEL: _____

PUBLIC WORKS: _____

BUDGET COORDINATOR: _____

OTHER: _____

*******This Section to be Completed by County Judge's Office*******

ASSIGNED AGENDA DATE: _____

REQUEST RECEIVED BY COUNTY JUDGE'S OFFICE _____

COURT MEMBER APPROVAL _____ Date _____

NOV 28 2016

PROPERTY DESCRIPTION:

BEING A LAMP LANE TRACT OF LAND IN THE HARTY COLUMBIAN ESTATE, TRACT NO. 124, JOHNSON COUNTY, TEXAS, BEING A PORTION OF THE HARTY COLUMBIAN ESTATE, TRACT NO. 124, JOHNSON COUNTY, TEXAS, BEING A PORTION OF THE HARTY COLUMBIAN ESTATE, TRACT NO. 124, JOHNSON COUNTY, TEXAS, BEING A PORTION OF THE HARTY COLUMBIAN ESTATE, TRACT NO. 124, JOHNSON COUNTY, TEXAS...

STATE OF TEXAS
COUNTY OF JOHNSON
I, Notary Public, do hereby certify that the above described tract of land is the property of the Johnson family, who are the legal owners of the same...

APPROVED BY JOHNSON COUNTY COMMISSIONERS COURT ON THE DAY OF SEPTEMBER 2016.

PLAN RECORDED IN VOLUME PAGE SURF. DATE.

THIS IS A FINAL plat of the land shown hereon, as shown on the plat recorded in Volume 24, Page 10 of the Official Public Records of Johnson County, Texas, dated July 12, 2016...

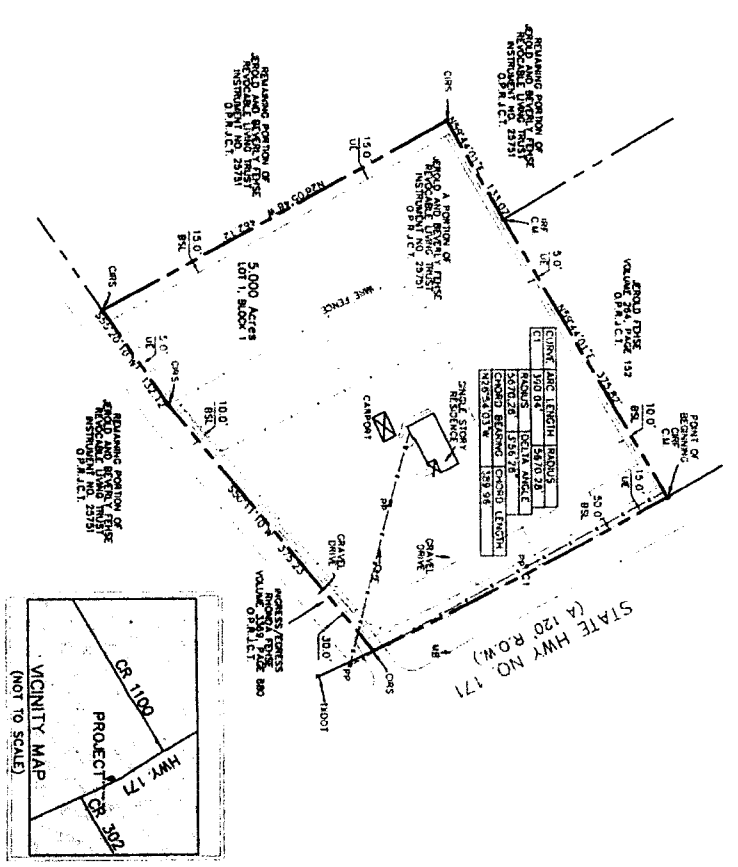

LEGEND table with symbols for IRF (IRON ROD FOUND), CIRS (IRON ROD SET), GSI (GPS STAMPED), etc.

- 1. THE PROPERTY BOUNDARIES SHOWN ON THIS PLAN ARE BASED ON A SURVEY CONDUCTED BY JAMES W. BRYAN, JR., A PROFESSIONAL SURVEYOR, ON SEPTEMBER 8, 2016...

FINAL PLAT SHOWING LOT 1, BLOCK 1, FEHSE ADDITION, AN ADDITION TO JOHNSON COUNTY, TEXAS

UNIVERS: EROLD AND BEVERLY FEHSE 9716 S HWY 171 GRANDVIEW, TEXAS 76050
GEO MATIAC SOLUTIONS, INC. 3000 S. HULLEN, SUITE 124-326, FORT WORTH, TEXAS
DATE: 11/8/16